Hamlet
Airstrip
Helipad
Communication Tower
Cemetery
Picnic Site
Summer Camp and/or Campground
Lookout
Highway
Local Road
Railway
Populated Area
Indian Reserve
Department of National Defence Land
County Boundary
Park and/or Protected Area
Transmission Infrastructure
Preferred Route, 500 kV DC Line 13L50
Alternative Route Segments, 500 kV DC Line 13L50
Route Options No Longer Under Consideration
138/144 kV Power Line
240 kV Power Line
Proposed Route, Other Projects
Generalized Land Cover
Annual Cropland
Perennial Cropland and Pasture
Herb
Grassland
Shrubland
Forest
Rock, Rubble, Barren, Non Vegetated and Exposed Land
Developed Land
Water Body
Wetland
Snow/Ice
Scale 1:500,000
if Printed at 11"x30"
(ALL LOCATIONS APPROXIMATE)
ATCO Electric
GENERALIZED LAND COVER MAP
DRAWING RS-13L50-A-16
Eastern Alberta DC Transmission Line
tera

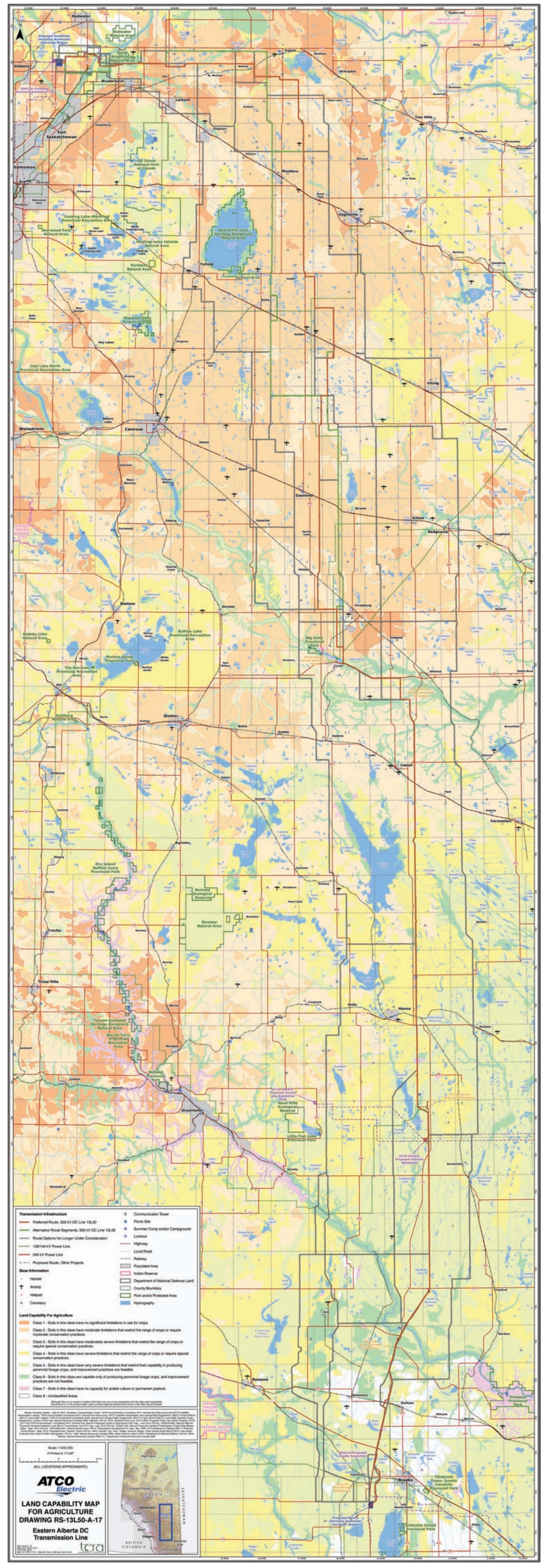
Communication Tower
Picnic Site
Summer Camp and/or Campground
Lookout
Highway
Local Road
Railway
Populated Area
Indian Reserve
Department of National Defence Land
County Boundary
Park and/or Protected Area
Hydrography
Transmission Infrastructure
Preferred Route, 500 kV DC Line 13L50
Alternative Route Segments, 500 kV DC Line 13L50
Route Options No Longer Under Consideration
138/144 kV Power Line
240 kV Power Line
Proposed Route, Other Projects
Base Information
Hamlet
Airstrip
Helipad
Cemetery
Land Capability For Agriculture
Class 1 - Soils in this class have no significant limitations in use for crops.
Class 2 - Soils in this class have moderate limitations that restrict the range of crops or require moderate conservation practices.
Class 3 - Soils in this class have moderately severe limitations that restrict the range of crops or require special conservation practices.
Class 4 - Soils in this class have severe limitations that restrict the range of crops or require special conservation practices.
Class 5 - Soils in this class have very severe limitations that restrict their capability in producing perennial forage crops, and improvement practices are feasible.
Class 6 - Soils in this class are capable only of producing perennial forage crops, and improvement practices are not feasible.
Class 7 - Soils in this class have no capacity for arable culture or permanent pasture.
Class 8 - Unclassified Areas
Scale 1:500,000
if Printed at 11"x30"
(ALL LOCATIONS APPROXIMATE)
ATCO Electric
LAND CAPABILITY MAP FOR AGRICULTURE
DRAWING RS-13L50-A-17
Eastern Alberta DC Transmission Line
tera